



Heartland District Enforcement Update



LT Jackson Morton
Living Marine Resources Officer
Heartland District



Exclusive Economic Zone Enforcement



Fiscal Year	2022	2023	2024	2025
Interdictions	87	53	57	47
Red Snapper (lbs)	12,524	5,895	12,376	15,859

- Comments:
 - The Heartland District continues to make the Lancha mission a priority.
 - Lancha incursion detections have reduced since cases have been referred for criminal prosecution under the Lacey Act.
- Mission Highlights:
 - The District has referred 6 cases to the Assistant United State’s Attorney’s office for prosecution under the Lacey act.
 - 13 June 2025, USCG Station South Padre Island and CGC DANIEL TARR interdicted two lanchas carrying 4 persons each and a total of 1134 lbs of red snapper. All 8 persons were referred for prosecution under the Lacey act.
 - Of the 25 individuals referred for prosecution, 11 have plead guilty.





Exclusive Economic Zone Enforcement





Domestic Fisheries Enforcement



Fiscal Year	2024	2025
Boardings	621	487
Significant Violations	9	9

- FY25 overview:
 - With a heavy emphasis on the lancha mission our smaller patrol boats and stations have taken a larger share of the domestic fisheries mission.
- Most common violations:
 - Turtle Excluder Devices (TEDs)
 - Net violations
 - By-Catch Reduction Devices (BRDs)





Marine Protected Resources



Fiscal Year	2024	2025
Requests for Assistance	4	1
Interactions	4	1

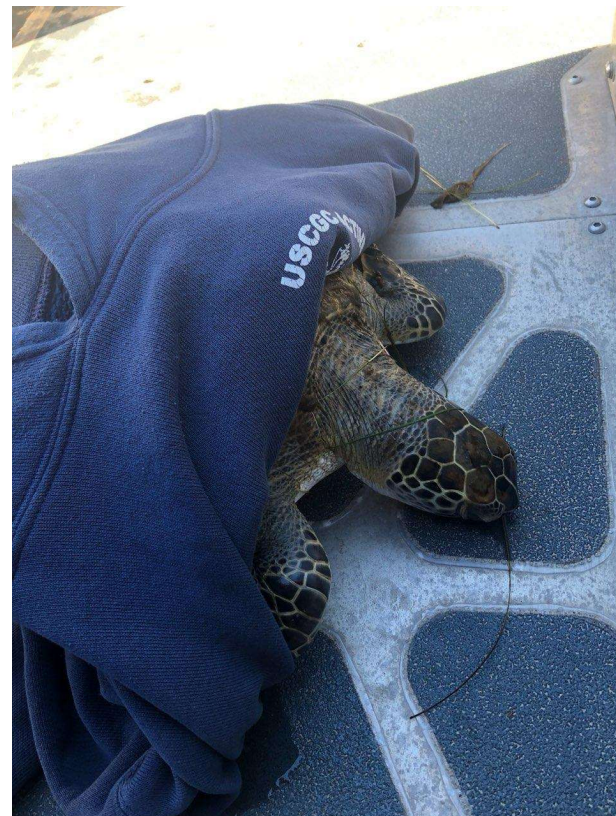



Questions?

